



E-8 ABA

20-2205-1

20-2206-1

20-2207-1

20-2208-1



E-8 A Unit (lead)

Parts

Name and Number	Part #	\$Price Per Unit	Name and Number	Part #	\$Price Per Unit
1.) Diaphragm (3 rib)	FI-0000017	2.00	11.) Fan shroud (large)	FC-2100412	6.00
2.) Shell (# 950)(EMD)	FC-2100383	*100.00	(gray)(Union Pacific)(# 949)(# 951)(#963B)		
(black, blue, yellow & silver)			12.) Fan shroud (small)	FC-2100413	5.00
2.) Shell (Pere Marquette)	FC-2100384	*100.00	(black)(EMD)(# 950)(# 952)(B unit)		
(# 95)(yellow, blue & silver)			12.) Fan shroud (small)	FC-2100414	5.00
2.) Shell (Kansas City Southern)	FC-2100385	*100.00	(blue)(Pere Marquette)(# 95)(# 98)(B unit)		
(# 26)(black, green, red, yellow)			12.) Fan shroud (small)	FC-2100415	5.00
2.) Shell (Union Pacific)	FC-2100386	*100.00	(green)(Kansas City Southern)(# 26)(# 28)(B unit)		
(# 949)(yellow, gray, red & green)			12.) Fan shroud (small)	FC-2100416	5.00
3.) Lift ring (black)	FC-2100387	0.50	(gray)(Union Pacific)(# 949)(# 951)(#963B)		
(EMD)(# 950)(# 952)(B unit)			13.) Vent (silver)(right)	FC-2100417	9.00
3.) Lift ring (blue)	FC-2100388	0.50	(EMD)(# 950)(# 952)		
(Pere Marquette)(# 95)(# 98)(B unit)			13.) Vent (blue & yellow)(right)	FC-2100418	9.00
3.) Lift ring (green)	FC-2100389	0.50	(Pere Marquette)(# 95)(# 98)		
(Kansas City Southern)(# 26)(# 28)(B unit)			13.) Vent (red)(right)	FC-2100419	9.00
3.) Lift ring (gray)	FC-2100390	0.50	(Kansas City Southern)(# 26)(# 28)		
(Union Pacific)(# 949)(# 951)(# 963B)			13.) Vent (nickel)(right)	FC-2100420	9.00
4.) Handrail (rear)(blue)	FC-2100391	1.00	(Union Pacific)(# 949)(# 951)		
(18.0mm long)(EMD)(# 950)(# 952)(B unit)			14.) Vent (silver)(left)	FC-2100421	9.00
4.) Handrail (rear)(blue)	FC-2100392	1.00	(EMD)(# 950)(# 952)		
(18.0mm long)(Pere Marquette)(# 95)(# 98)(B unit)			14.) Vent (blue & yellow)(left)	FC-2100422	9.00
4.) Handrail (rear)(green)	FC-2100393	1.00	(Pere Marquette)(# 95)(# 98)		
(18.0mm long)(Kansas City Southern)(# 26)(# 28)			14.) Vent (red)(left)	FC-2100423	9.00
4.) Handrail (rear)(yellow)	FC-2100394	1.00	(Kansas City Southern)(# 26)(# 28)		
(18.0mm long)(Union Pacific)(# 949)(# 951)			14.) Vent (nickel)(left)	FC-2100424	9.00
5.) Piping (w/ stanchions)(left)	FC-2100395	4.00	(Union Pacific)(# 949)(# 951)		
(black)(EMD)(# 950)(# 952)(B unit)			15.) Door (right middle)	FC-2100425	6.00
5.) Piping (w/ stanchions)(left)	FC-2100396	4.00	(blue, yellow & silver)(EMD)(# 950)(# 952)(B unit)		
(blue)(Pere Marquette)(# 95)(# 98)(B unit)			15.) Door (right middle)	FC-2100426	6.00
5.) Piping (w/ stanchions)(left)	FC-2100397	4.00	(blue & silver)(Pere Marquette)(# 95)(# 98)(B unit)		
(green)(Kansas City Southern)(# 26)(# 28)(B unit)			15.) Door (right middle)	FC-2100427	6.00
5.) Piping (w/ stanchions)(left)	FC-2100398	4.00	(green, yellow & red)(Kansas City Southern)		
(gray)(Union Pacific)(# 949)(# 951)(#963B)			(# 26)(# 28)(B unit)		
6.) Piping (w/ stanchions)(right)	FC-2100399	4.00	15.) Door (right middle)	FC-2100428	6.00
(black)(EMD)(# 950)(# 952)(B unit)			(yellow)(Union Pacific)(# 949)(# 951)(# 963B)		
6.) Piping (w/ stanchions)(right)	FC-2100400	4.00	16.) Door (left middle)	FC-2100429	6.00
(blue)(Pere Marquette)(# 95)(# 98)(B unit)			(blue, yellow & silver)(EMD)(# 950)(# 952)(B unit)		
6.) Piping (w/ stanchions)(right)	FC-2100401	4.00	16.) Door (left middle)	FC-2100430	6.00
(green)(Kansas City Southern)(# 26)(# 28)(B unit)			(blue & silver)(Pere Marquette)(# 95)(# 98)(B unit)		
6.) Piping (w/ stanchions)(right)	FC-2100402	4.00	16.) Door (left middle)	FC-2100431	6.00
(gray)(Union Pacific)(# 949)(# 951)(#963B)			(green, yellow & red)(Kansas City Southern)		
7.) Pin (for fan)(brass)	FC-2100172	1.00	(# 26)(# 28)(B unit)		
8.) Winterization hatch	FC-2100403	6.00	16.) Door (left middle)	FC-2100432	6.00
(black)(EMD)(# 950)(# 952)(B unit)			(yellow)(Union Pacific)(# 949)(# 951)(# 963B)		
8.) Winterization hatch	FC-2100404	6.00	17.) Pin (door hinge)	FC-2100365	0.25
(blue)(Pere Marquette)(# 95)(# 98)(B unit)			(21.3mm long)		
8.) Winterization hatch	FC-2100405	6.00	18.) Hinge (door)(plastic)	FC-2100364	1.00
(green)(Kansas City Southern)(# 26)(# 28)(B unit)			19.) Handrail (blue)	FC-2100433	1.00
8.) Winterization hatch	FC-2100406	6.00	(34.0mm long)(EMD)(# 950)(# 952)		
(gray)(Union Pacific)(# 949)(# 951)(#963B)			19.) Handrail (blue)	FC-2100434	1.00
9.) Fan (gray)	FC-2100407	2.00	(34.0mm long)(Pere Marquette)(# 95)(# 98)(B unit)		
(10 blades)(small)			19.) Handrail (green)	FC-2100435	1.00
10.) Fan (gray)	FC-2100408	2.00	(34.0mm long)(Kansas City Southern)		
(10 blades)(large)			(# 26)(# 28)(B unit)		
11.) Fan shroud (large)	FC-2100409	6.00	19.) Handrail (yellow)	FC-2100436	1.00
(black)(EMD)(# 950)(# 952)(B unit)			(34.0mm long)(Union Pacific)(# 949)(# 951)		
11.) Fan shroud (large)	FC-2100410	6.00	20.) Lens (clear)	FA-0000066	2.00
(blue)(Pere Marquette)(# 95)(# 98)(B unit)			(portal)(2.7X10.0mm)		
11.) Fan shroud (large)	FC-2100411	6.00			
(green)(Kansas City Southern)(# 26)(# 28)(B unit)					

*Requires Exchange
All parts are priced as each



E-8 A Unit (lead)

Parts

Name and Number	Part #	\$Price Per Unit
21.) Air horns (3 horns)(nickel) (EMD)(# 950)(# 952)	FC-2100437	3.00
21.) Air horns (3 horns)(blue) (Pere Marquette)(# 95)(# 98)	FC-2100438	3.00
21.) Air horns (3 horns)(red) (Kansas City Southern)(# 26)(# 28)	FC-2100439	3.00
21.) Air horns (3 horns)(yellow) (Union Pacific)(# 949)(# 951)	FC-2100440	3.00
22.) Handrail (nickel) (23.0mm long)(EMD)(# 950)(# 952)	FC-2100441	1.00
22.) Handrail (blue) (23.0mm long)(Pere Marquette)(# 95)(# 98)	FC-2100442	1.00
22.) Handrail (red) (23.0mm long)(Kansas City Southern)(# 26)(# 28)	FC-2100443	1.00
22.) Handrail (yellow) (23.0mm long)(Union Pacific)(# 949)(# 951)	FC-2100444	1.00
23.) Door (right front) (silver, yellow & blue)(EMD)(# 950)(# 952)	FC-2100445	6.00
23.) Door (right front) (blue & yellow)(Pere Marquette)(# 95)(# 98)	FC-2100446	6.00
23.) Door (right front) (yellow & red)(Kansas City Southern)(# 26)(# 28)	FC-2100447	6.00
23.) Door (right front) (yellow)(Union Pacific)(# 949)(# 951)	FC-2100448	6.00
24.) Door (left front) (silver, yellow & blue)(EMD)(# 950)(# 952)	FC-2100449	6.00
24.) Door (left front) (blue & yellow)(Pere Marquette)(# 95)(# 98)	FC-2100450	6.00
24.) Door (left front) (yellow & red)(Kansas City Southern)(# 26)(# 28)	FC-2100451	6.00
24.) Door (left front) (yellow)(Union Pacific)(# 949)(# 951)	FC-2100452	6.00
25.) Window lens (clear) (7.3X8.7X2.5mm)(door)	FA-0000067	1.00
26.) Builder's plate (EMD)	FC-2100453	3.00
27.) Handrail (blue) (45.5mm long)(EMD)(# 950)(# 952)	FC-2100454	1.00
27.) Handrail (blue) (45.5mm long)(Pere Marquette)(# 95)(# 98)	FC-2100455	1.00
27.) Handrail (green) (45.5mm long)(Kansas City Southern)(# 26)(# 28)	FC-2100456	1.00
27.) Handrail (yellow) (45.5mm long)(Union Pacific)(# 949)(# 951)	FC-2100457	1.00
28.) Windshield wipers (black)	FC-2100458	1.00
29.) Number board housing (blue)(EMD)(# 950)(# 952)	FC-2100459	4.00
29.) Number board housing (yellow)(Pere Marquette)(# 95)(# 98)	FC-2100460	4.00
29.) Number board housing (yellow)(Kansas City Southern)(# 26)(# 28)	FC-2100461	4.00
29.) Number board housing (yellow)(Union Pacific)(# 949)(# 951)	FC-2100462	4.00
30.) Number board (# 950) (EMD)	FG-2100074	1.00
30.) Number board (# 95) (Pere Marquette)	FG-2100075	1.00
30.) Number board (# 26) (Kansas City Southern)	FG-2100076	1.00
30.) Number board (# 949) (Union Pacific)	FG-2100077	1.00

Parts

Name and Number	Part #	\$Price Per Unit
31.) Lens (mars light)(clear) (8.5mm)	FA-0000068	2.00
32.) Lens (headlight)(clear) (8.0X7.0X6.0mm)	FA-2130006	2.00
33.) Handrail (nickel) (12.5mm long)(EMD)(# 950)(# 952)	FC-2100463	1.00
33.) Handrail (blue) (12.5mm long)(Pere Marquette)(# 95)(# 98)	FC-2100464	1.00
33.) Handrail (yellow) (12.5mm long)(Kansas City Southern)(# 26)(# 28)	FC-2100465	1.00
33.) Handrail (yellow) (12.5mm long)(Union Pacific)(# 949)(# 951)	FC-2100466	1.00
34.) Windshield	FA-0000069	6.00
35.) L.E.D.s (green) (270.0mm long wires)	CE-0000007	4.00
36.) Contact spring base	BH-0000001	2.00
37.) Contact spring	IE-0000015	0.50
38.) Contact spring board (13.0X21.0X1.0mm)	BH-0000041	2.00
39.) Screw (M3X3.0mm)(roundhead)	IA-0000296	0.15
40.) Bulbs (grain of wheat) (clear)(6V)(60.0mm long black wires)	CC-0000004	3.00
41.) Bulb (mars light) (clear)(6V)(60.0mm long white wires)	CB-0000003	3.00
42.) Bulb (grain of wheat) (clear)(6V)(60.0mm long blue wires)	CA-0000028	2.00
43.) Screw (4/40X3.0mm)(roundhead)	IA-0000275	0.15
44.) Bracket (metal)(black)	IH-0000227	3.00
45.) Grommet	IH-0000010	0.15
46.) Light reflector (black)(plastic)	CI-0000026	2.00
47.) Bulb (grain of wheat) (clear)(6V)(60.0mm long black wires)	CG-0000023	2.00
48.) Screw (4/40X8.0mm)(roundhead)	IA-0000011	0.15
49.) Engineer	FI-0000001	5.00
50.) Conductor	FI-0000009	5.00
51.) Interior detail	FC-2100467	8.00
52.) Spacer (3.5X6.0X5.0mm)	ID-0000084	0.50
53.) Plastic shield (clear) (46.4X53.6X1.0mm)(fits under CV board)	IH-0000228	1.00
54.) CV board	AG-0000037	30.00
55.) Wire strap (metal)	IH-0000103	1.00
56.) Rubber band	BI-4500004	0.50
57.) Motor (RS-385PH) (8.0X24.0mm worm gear w/ 16.0mm long threads) (9.0X30.0mm flywheel)(brass)	BE-0000065	25.00
58.) Motor mount (black) (fits BE-0000065)	BI-0000048	15.00
59.) Screw (M2.5X6.0mm)(roundhead w/lock washer)	IA-0000001	0.15
60.) Screw (M3X14.0mm)(roundhead)(w/ lock washer)	IA-0000012	0.15
61.) Bolt (8/32X15.0mm) (6.0X8.0mm oversized shank) (1.8X10.0mm slotted head)	IA-0000088	1.00

*Requires Exchange
All parts are priced as each



E-8 A Unit (lead)

Parts

Name and Number	Part #	\$Price Per Unit	Name and Number	Part #	\$Price Per Unit
62.) Spring (8.0X6.0mm) (w/ 0.6mm thick wire)	IE-0000054	0.50	92.) Fuel tank (gray) (Union Pacific)(# 949)(notched for volume pot)	FC-2100475	*20.00
63.) Washer (7.0X12.0X0.6mm)	ID-0000089	0.15	93.) Ladder (silver)(right rear)	FC-2100476	3.00
64.) Chassis (black)	DH-2100021	*15.00	(EMD)(# 950)(# 952)(B unit)		
65.) Screw (M3X8.0mm)(roundhead self-drilling)	IA-0000072	0.15	93.) Ladder (black)(right rear)	FC-2100477	3.00
66.) Nut (6.0X10.0X2.0)	IC-0000007	0.50	(Pere Marquette)(# 95)(# 98)(B unit)		
67.) Washer (7.0X12.0X0.5mm)	ID-0000034	0.15	93.) Ladder (green)(right rear)	FC-2100478	3.00
68.) Bracket (volume pot)	IH-0000023	2.00	(Kansas City Southern)(# 26)(# 28)(B unit)		
69.) Volume pot (160.0mm long wires)	BI-0000025	5.00	93.) Ladder (gray)(right rear)	FC-2100479	3.00
70.) Screw (4/40X6.0mm)(roundhead)	IA-0000003	0.15	(Union Pacific)(# 949)(# 951)(# 963B)		
71.) Smoke unit (20.5mm high smoke stack)	AA-0000025	50.00	94.) Ladder (silver)(left rear)	FC-2100480	3.00
72.) Board (Proto-Sound®)(top)	AE-4500001	*100.00	(EMD)(# 950)(# 952)(B unit)		
73.) Proto-Sound Chip®	N/A	19.95	94.) Ladder (black)(left rear)	FC-2100481	3.00
74.) Board (Proto-Sound®)(bottom)	AD-4500001	*60.00	(Pere Marquette)(# 95)(# 98)(B unit)		
75.) Bracket (battery) (vertical mount)(plastic)	IH-0000042	3.00	94.) Ladder (green)(left rear)	FC-2100482	3.00
76.) Battery leads (145.0mm long wires)	BC-0000003	5.00	(Kansas City Southern)(# 26)(# 28)(B unit)		
77.) Battery	BG-4000001	9.95	94.) Ladder (gray)(left rear)	FC-2100483	3.00
78.) Wire nut (yellow)	BI-4500003	0.25	(Union Pacific)(# 949)(# 951)(# 963B)		
79.) Wire strap (metal)(black)	IH-0000012	1.00	95.) T-bar	IG-0000001	0.50
80.) Wire harness (315.0mm long wires w/ 4 pin prong plug) (extra yellow wire)	BC-0000071	8.00	96.) Coupler (non-operating) (43.8mm long)	DD-0000034	3.00
81.) Bracket (metal) (Proto-Sound® board)	IH-0000229	2.00	97.) Spring (6.5X14.0mm)(w/ 0.5mm thick wire)	IE-0000022	0.50
82.) Switch (large)	BB-0000006	5.00	98.) Washer (4.5X10.0X1.0mm)	ID-0000090	0.15
83.) Screw (M2X4.0mm)(roundhead)	IA-0000058	0.15	99.) E-clip (3.0X8.0X0.5mm)	IF-0000002	0.15
84.) Insulator	ID-0000024	0.15	100.) Truck side (silver)(left rear)	DB-2100022	8.00
85.) Insulator washer	ID-0000025	0.15	(EMD)(# 950)(# 952)(B unit)		
86.) Bracket (metal) (Proto-Sound® board)	IH-0000230	3.00	(Union Pacific)(# 949)(# 951)(# 963B)		
87.) Screw (4/40X18.0mm)(roundhead)	IA-0000094	0.15	100.) Truck side (black)(left rear)	DB-2100023	8.00
88.) Screw (4/40X4.0mm)(roundhead)	IA-0000021	0.15	(Pere Marquette)(# 95)(# 98)(B unit)		
89.) Ladder (silver) (EMD)(# 950)(# 952)(B unit)	FC-2100468	3.00	100.) Truck side (green)(left rear)	DB-2100024	8.00
89.) Ladder (black) (Pere Marquette)(# 95)(# 98)(B unit)	FC-2100469	3.00	(Kansas City Southern)(# 26)(# 28)(B unit)		
89.) Ladder (green) (Kansas City Southern)(# 26)(# 28)(B unit)	FC-2100470	3.00	101.) Truck side (silver)(right rear)	DB-2100025	8.00
89.) Ladder (gray) (Union Pacific)(# 949)(# 951)(# 963B)	FC-2100471	3.00	(EMD)(# 950)(# 952)(B unit)		
90.) Screw (M3X18.0mm)(washer head)(self-drilling)	IA-0000107	0.15	(Union Pacific)(# 949)(# 951)(# 963B)		
91.) Speaker (Star, PR-05004-08) (8 OHMS, 0.2W)	BF-4500008	8.95	101.) Truck side (black)(right rear)	DB-2100026	8.00
92.) Fuel tank (silver) (EMD)(# 950)(notched for volume pot)	FC-2100472	*20.00	(Pere Marquette)(# 95)(# 98)(B unit)		
92.) Fuel tank (black & silver) (Pere Marquette)(# 95)(notched for volume pot)	FC-2100473	*20.00	101.) Truck side (green)(right rear)	DB-2100027	8.00
92.) Fuel tank (green) (Kansas City Southern)(# 26)(notched for volume pot)	FC-2100474	*20.00	(Kansas City Southern)(# 26)(# 28)(B unit)		
			102.) Screw (nickel) (M3X6.0mm)(roundhead)	IA-0000015	0.15
			103.) Truck (powered)(3 axle) (w/ support post at end of truck)	DA-2100004	*35.00
			104.) Pick-up insulator (top)	BD-0000015	2.00
			105.) Traction tire	DE-0000018	0.75
			106.) Nut (2.5X5.0X7.0mm)	IC-0000008	0.50
			107.) Insulator (pick-up)(bottom)	BD-0000024	2.00
			108.) Pick-up (8.0X11.0mm roller)(28.0mm long)	BD-0000038	5.00
			109.) Truck side (silver)(left front)	DB-2100028	8.00
			(EMD)(# 950)(# 952)		
			(Union Pacific)(# 949)(# 951)		
			109.) Truck side (black)(left front)	DB-2100029	8.00
			(Pere Marquette)(# 95)(# 98)		
			109.) Truck side (green)(left front)	DB-2100030	8.00
			(Kansas City Southern)(# 26)(# 28)		
			110.) Truck side (silver)(right front)	DB-2100031	8.00
			(EMD)(# 950)(# 952)		
			(Union Pacific)(# 949)(# 951)		

*Requires Exchange

All parts are priced as each



E-8 A Unit (lead)

Parts

Name and Number	Part #	\$Price Per Unit
110.)Truck side (black)(right front) (Pere Marquette)(# 95)(# 98)	DB-2100032	8.00
110.)Truck side (green)(right front) (Kansas City Southern)(# 26)(# 28)	DB-2100033	8.00
111.)Ladder (silver) (EMD)(# 950)(# 952)(left front/right front)	FC-2100484	6.00
111.)Ladder (black) (Pere Marquette)(# 95)(# 98)(left front/right front)	FC-2100485	6.00
111.)Ladder (green) (Kansas City Southern)(# 26)(# 28)(left front/right front)	FC-2100486	6.00
111.)Ladder (gray) (Union Pacific)(# 949)(# 951)(left front/right front)	FC-2100487	6.00
112.)Screw (4/40X6.0mm)(flathead)	IA-0000038	0.15
113.)Pilot (blue) (EMD)(# 950)(# 952)	DG-2130015	15.00
113.)Pilot (yellow) (Pere Marquette)(# 95)(# 98)	DG-2130016	15.00
113.)Pilot (green) (Kansas City Southern)(# 26)(# 28)	DG-2130017	15.00
113.)Pilot (gray) (Union Pacific)(# 949)(# 951)	DG-2130018	15.00
114.)Proto-Coupler® (51.5mm long)	DD-0000001	10.00
115.)Bracket (speaker) (9.5X12.0X5.4mm)	IH-0000231	1.00
116.)Spring (door)	IE-0000055	1.00

*Requires Exchange
All parts are priced as each



E-8 A Unit (lead)

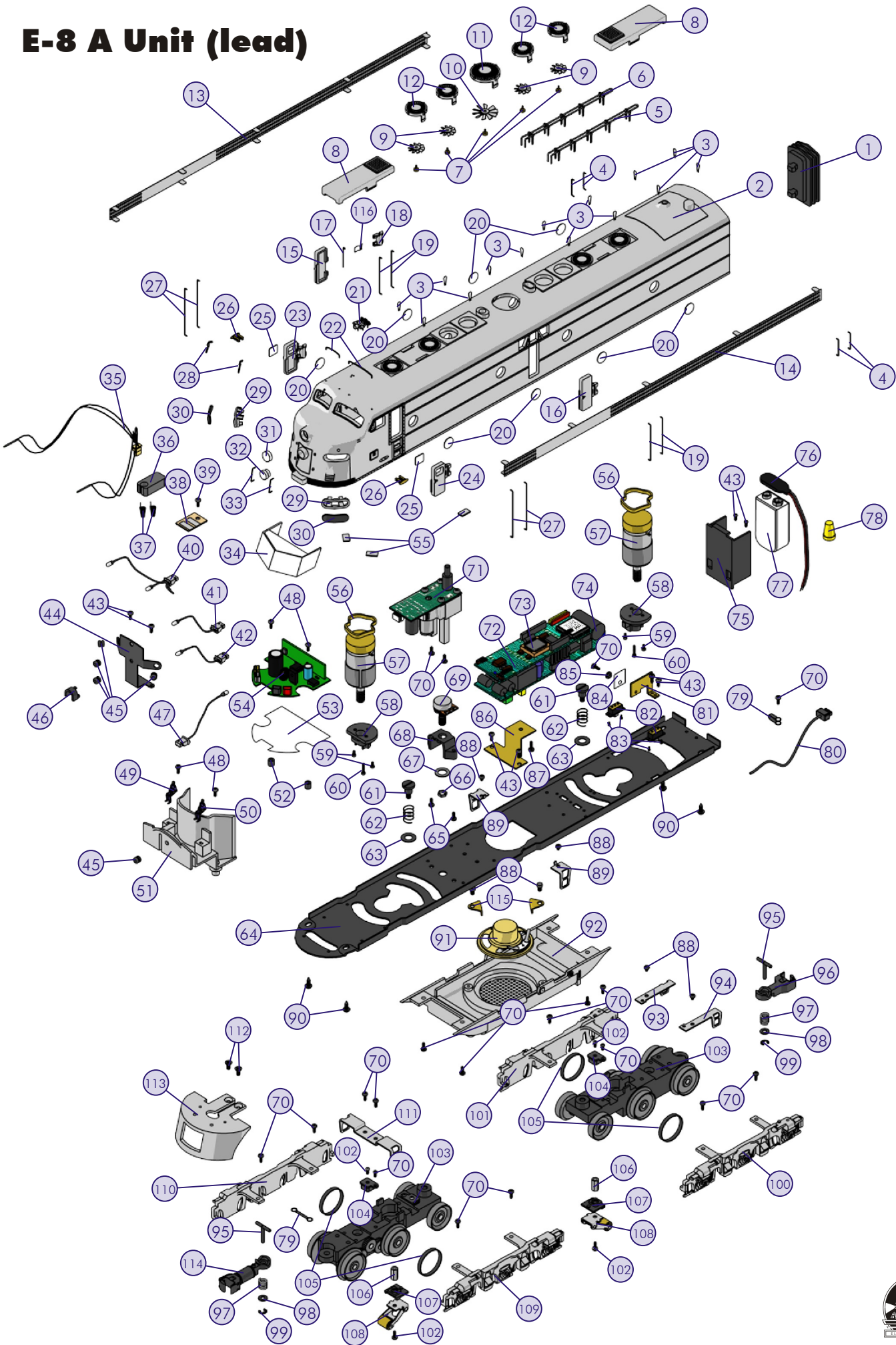

E-8 B Unit

Parts

Name and Number	Part #	\$Price Per Unit	Name and Number	Part #	\$Price Per Unit
1.) Diaphragm (3 rib)	FI-0000017	2.00	11.) Fan shroud (large)	FC-2100412	6.00
2.) Shell (EMD)	FC-2100496	*100.00	(gray)(Union Pacific)(# 949)(# 951)(#963B)		
(black, blue, yellow & silver)			12.) Fan shroud (small)	FC-2100413	5.00
2.) Shell (Pere Marquette)	FC-2100497	*100.00	(black)(EMD)(# 950)(# 952)(B unit)		
(yellow, blue & silver)			12.) Fan shroud (small)	FC-2100414	5.00
2.) Shell (Kansas City Southern)	FC-2100498	*100.00	(blue)(Pere Marquette)(# 95)(# 98)(B unit)		
(black, green, red, yellow)			12.) Fan shroud (small)	FC-2100415	5.00
2.) Shell (Union Pacific)	FC-2100499	*100.00	(green)(Kansas City Southern)(# 26)(# 28)(B unit)		
(# 963B)(yellow, gray, red & green)			12.) Fan shroud (small)	FC-2100416	5.00
3.) Lift ring (black)	FC-2100387	0.50	(gray)(Union Pacific)(# 949)(# 951)(#963B)		
(EMD)(# 950)(# 952)(B unit)			13.) Vent (silver)(right)	FC-2100500	9.00
3.) Lift ring (blue)	FC-2100388	0.50	(EMD)(10.0X415.0mm)		
(Pere Marquette)(# 95)(# 98)(B unit)			13.) Vent (blue & yellow)(right)	FC-2100501	9.00
3.) Lift ring (green)	FC-2100389	0.50	(Pere Marquette)(10.0X415.0mm)		
(Kansas City Southern)(# 26)(# 28)(B unit)			13.) Vent (red)(right)	FC-2100502	9.00
3.) Lift ring (gray)	FC-2100390	0.50	(Kansas City Southern)(10.0X415.0mm)		
(Union Pacific)(# 949)(# 951)(# 963B)			13.) Vent (nickel)(right)	FC-2100503	9.00
4.) Handrail (rear)(blue)	FC-2100391	1.00	(Union Pacific)(# 963B)(10.0X415.0mm)		
(18.0mm long)(EMD)(# 950)(# 952)(B unit)			14.) Vent (silver)(left)	FC-2100504	9.00
4.) Handrail (rear)(blue)	FC-2100392	1.00	(EMD)(10.0X415.0mm)		
(18.0mm long)(Pere Marquette)(# 95)(# 98)(B unit)			14.) Vent (blue & yellow)(left)	FC-2100505	9.00
4.) Handrail (rear)(green)	FC-2100393	1.00	(Pere Marquette)(10.0X415.0mm)		
(18.0mm long)(Kansas City Southern)(# 26)(# 28)			14.) Vent (red)(left)	FC-2100506	9.00
4.) Handrail (rear)(yellow)	FC-2100394	1.00	(Kansas City Southern)(10.0X415.0mm)		
(18.0mm long)(Union Pacific)(# 949)(# 951)			14.) Vent (nickel)(left)	FC-2100507	9.00
5.) Piping (w/ stanchions)(left)	FC-2100395	4.00	(Union Pacific)(# 963B)(10.0X415.0mm)		
(black)(EMD)(# 950)(# 952)(B unit)			15.) Door (right middle)	FC-2100425	6.00
5.) Piping (w/ stanchions)(left)	FC-2100396	4.00	(blue, yellow & silver)(EMD)(# 950)(# 952)(B unit)		
(blue)(Pere Marquette)(# 95)(# 98)(B unit)			15.) Door (right middle)	FC-2100426	6.00
5.) Piping (w/ stanchions)(left)	FC-2100397	4.00	(blue & silver)(Pere Marquette)(# 95)(# 98)(B unit)		
(green)(Kansas City Southern)(# 26)(# 28)(B unit)			15.) Door (right middle)	FC-2100427	6.00
5.) Piping (w/ stanchions)(left)	FC-2100398	4.00	(green, yellow & red)(Kansas City Southern)		
(gray)(Union Pacific)(# 949)(# 951)(#963B)			(# 26)(# 28)(B unit)		
6.) Piping (w/ stanchions)(right)	FC-2100399	4.00	15.) Door (right middle)	FC-2100428	6.00
(black)(EMD)(# 950)(# 952)(B unit)			(yellow)(Union Pacific)(# 949)(# 951)(# 963B)		
6.) Piping (w/ stanchions)(right)	FC-2100400	4.00	16.) Door (left middle)	FC-2100429	6.00
(blue)(Pere Marquette)(# 95)(# 98)(B unit)			(blue, yellow & silver)(EMD)(# 950)(# 952)(B unit)		
6.) Piping (w/ stanchions)(right)	FC-2100401	4.00	16.) Door (left middle)	FC-2100430	6.00
(green)(Kansas City Southern)(# 26)(# 28)(B unit)			(blue & silver)(Pere Marquette)(# 95)(# 98)(B unit)		
6.) Piping (w/ stanchions)(right)	FC-2100402	4.00	16.) Door (left middle)	FC-2100431	6.00
(gray)(Union Pacific)(# 949)(# 951)(#963B)			(green, yellow & red)(Kansas City Southern)		
7.) Pin (for fan)(brass)	FC-2100172	1.00	(# 26)(# 28)(B unit)		
8.) Winterization hatch	FC-2100403	6.00	16.) Door (left middle)	FC-2100432	6.00
(black)(EMD)(# 950)(# 952)(B unit)			(yellow)(Union Pacific)(# 949)(# 951)(# 963B)		
8.) Winterization hatch	FC-2100404	6.00	17.) Pin (door hinge)	FC-2100365	0.25
(blue)(Pere Marquette)(# 95)(# 98)(B unit)			(21.3mm long)		
8.) Winterization hatch	FC-2100405	6.00	18.) Hinge (door)(plastic)	FC-2100364	1.00
(green)(Kansas City Southern)(# 26)(# 28)(B unit)			19.) Handrail (blue)	FC-2100433	1.00
8.) Winterization hatch	FC-2100406	6.00	(34.0mm long)(EMD)(# 950)(# 952)		
(gray)(Union Pacific)(# 949)(# 951)(#963B)			19.) Handrail (blue)	FC-2100434	1.00
9.) Fan (gray)	FC-2100407	2.00	(34.0mm long)(Pere Marquette)(# 95)(# 98)(B unit)		
(10 blades)(small)			19.) Handrail (green)	FC-2100435	1.00
10.) Fan (gray)	FC-2100408	2.00	(34.0mm long)(Kansas City Southern)		
(10 blades)(large)			(# 26)(# 28)(B unit)		
11.) Fan shroud (large)	FC-2100409	6.00	19.) Handrail (yellow)	FC-2100436	1.00
(black)(EMD)(# 950)(# 952)(B unit)			(34.0mm long)(Union Pacific)(# 949)(# 951)		
11.) Fan shroud (large)	FC-2100410	6.00	20.) Lens (clear)	FA-0000066	2.00
(blue)(Pere Marquette)(# 95)(# 98)(B unit)			(portal)(2.7X10.0mm)		
11.) Fan shroud (large)	FC-2100411	6.00			
(green)(Kansas City Southern)(# 26)(# 28)(B unit)					

*Requires Exchange
All parts are priced as each



E-8 B Unit

Parts

Name and Number	Part #	\$Price Per Unit
21.) Bolt (8/32X15.0mm) (6.0X8.0mm oversized shank) (1.8X10.0mm slotted head)	IA-0000088	1.00
22.) Spring (8.5X12.0mm) (w/ 0.7mm thick wire)	IE-0000057	0.50
23.) Spring (8.5X13.0mm) (w/ 0.5mm thick wire)	IE-0000058	0.50
24.) Washer (7.0X12.0X0.6mm)	ID-0000089	0.15
25.) Screw (4/40X4.0mm)(roundhead)	IA-0000021	0.15
26.) Ladder (silver) (EMD)(# 950)(# 952)(B unit)	FC-2100468	3.00
26.) Ladder (black) (Pere Marquette)(# 95)(# 98)(B unit)	FC-2100469	3.00
26.) Ladder (green) (Kansas City Southern)(# 26)(# 28)(B unit)	FC-2100470	3.00
26.) Ladder (gray) (Union Pacific)(# 949)(# 951)(# 963B)	FC-2100471	3.00
27.) Chassis (black)(B unit)	DH-2100022	*15.00
28.) Wire harness (265.0mm long wires)(w/ 1 male 4 pin black plug) (w/ 1 female 4 pin white plug)	BC-0000073	8.00
29.) Screw (M3X18.0mm)(washer head)(self-drilling)	IA-0000107	0.15
30.) Screw (4/40X6.0mm)(roundhead)	IA-0000003	0.15
31.) Wire strap (metal)(black)	IH-0000012	1.00
32.) Coupler (non-operating) (43.6mm long)(screw base)	DD-0000035	3.00
33.) Spring (centering) (long prongs on spring)	IE-0000056	0.50
34.) Screw (M2.5X6.0mm)(washer head)	IA-0000108	0.15
35.) Ladder (silver)(left rear) (EMD)(# 950)(# 952)(B unit)	FC-2100480	3.00
35.) Ladder (black)(left rear) (Pere Marquette)(# 95)(# 98)(B unit)	FC-2100481	3.00
35.) Ladder (green)(left rear) (Kansas City Southern)(# 26)(# 28)(B unit)	FC-2100482	3.00
35.) Ladder (gray)(left rear) (Union Pacific)(# 949)(# 951)(# 963B)	FC-2100483	3.00
36.) Ladder (silver)(right rear) (EMD)(# 950)(# 952)(B unit)	FC-2100476	3.00
36.) Ladder (black)(right rear) (Pere Marquette)(# 95)(# 98)(B unit)	FC-2100477	3.00
36.) Ladder (green)(right rear) (Kansas City Southern)(# 26)(# 28)(B unit)	FC-2100478	3.00
36.) Ladder (gray)(right rear) (Union Pacific)(# 949)(# 951)(# 963B)	FC-2100479	3.00
37.) Fuel tank (silver) (EMD)(# 952)(B unit)	FC-2100492	*20.00
37.) Fuel tank (black & silver) (Pere Marquette)(# 98)(B unit)	FC-2100493	*20.00
37.) Fuel tank (green) (Kansas City Southern)(# 28)(B unit)	FC-2100494	*20.00
37.) Fuel tank (gray) (Union Pacific)(# 951)(# 963B)	FC-2100495	*20.00
38.) Truck side (silver)(left rear) (EMD)(# 950)(# 952)(B unit) (Union Pacific)(# 949)(# 951)(# 963B)	DB-2100022	8.00

Name and Number	Part #	\$Price Per Unit
38.) Truck side (black)(left rear) (Pere Marquette)(# 95)(# 98)(B unit)	DB-2100023	8.00
38.) Truck side (green)(left rear) (Kansas City Southern)(# 26)(# 28)(B unit)	DB-2100024	8.00
39.) Truck side (silver)(right rear) (EMD)(# 950)(# 952)(B unit) (Union Pacific)(# 949)(# 951)(# 963B)	DB-2100025	8.00
39.) Truck side (black)(right rear) (Pere Marquette)(# 95)(# 98)(B unit)	DB-2100026	8.00
39.) Truck side (green)(right rear) (Kansas City Southern)(# 26)(# 28)(B unit)	DB-2100027	8.00
40.) Truck (non-powered)(3 axle) (w/ support post at end of truck)	DA-2100006	*35.00
41.) Wire harness (225.0mm long wires)(w/ PCB & 4 pin male plug)	BC-0000074	8.00
42.) Screw (M2X4.0mm)(roundhead)	IA-0000058	0.15

*Requires Exchange
All parts are priced as each



E-8 B Unit

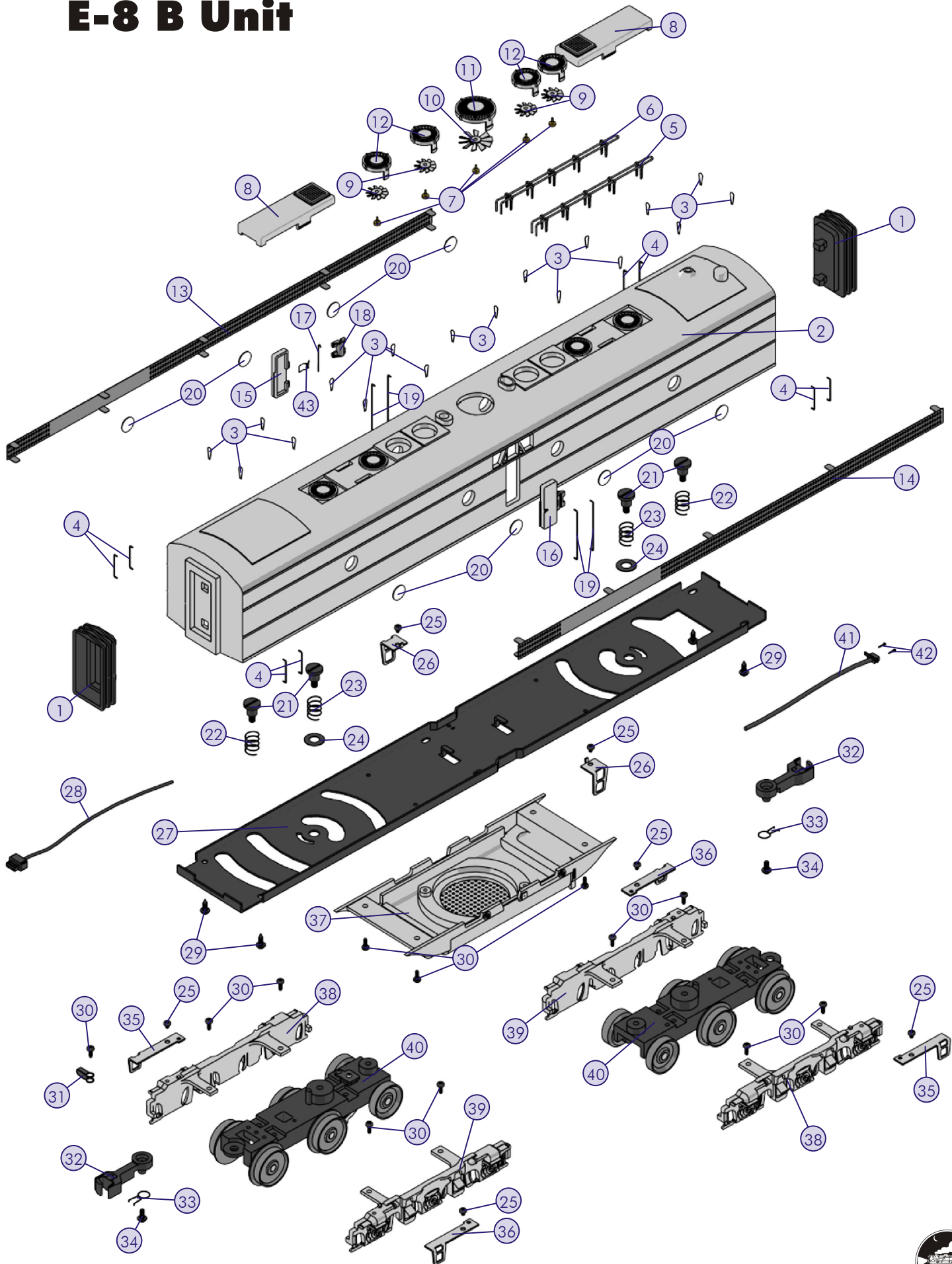

E-8 A Unit (trailing)

Parts

Name and Number	Part #	\$Price Per Unit	Name and Number	Part #	\$Price Per Unit
1.) Diaphragm (3 rib)	FI-0000017	2.00	11.) Fan shroud (large)	FC-2100412	6.00
2.) Shell (# 952)(EMD)	FC-2100488	*100.00	(gray)(Union Pacific)(# 949)(# 951)(#963B)		
(black, blue, yellow & silver)			12.) Fan shroud (small)	FC-2100413	5.00
2.) Shell (Pere Marquette)	FC-2100489	*100.00	(black)(EMD)(# 950)(# 952)(B unit)		
(# 98)(yellow, blue & silver)			12.) Fan shroud (small)	FC-2100414	5.00
2.) Shell (Kansas City Southern)	FC-2100490	*100.00	(blue)(Pere Marquette)(# 95)(# 98)(B unit)		
(# 28)(black, green, red, yellow)			12.) Fan shroud (small)	FC-2100415	5.00
2.) Shell (Union Pacific)	FC-2100491	*100.00	(green)(Kansas City Southern)(# 26)(# 28)(B unit)		
(# 951)(yellow, gray, red & green)			12.) Fan shroud (small)	FC-2100416	5.00
3.) Lift ring (black)	FC-2100387	0.50	(gray)(Union Pacific)(# 949)(# 951)(#963B)		
(EMD)(# 950)(# 952)(B unit)			13.) Vent (silver)(right)	FC-2100417	9.00
3.) Lift ring (blue)	FC-2100388	0.50	(EMD)(# 950)(# 952)		
(Pere Marquette)(# 95)(# 98)(B unit)			13.) Vent (blue & yellow)(right)	FC-2100418	9.00
3.) Lift ring (green)	FC-2100389	0.50	(Pere Marquette)(# 95)(# 98)		
(Kansas City Southern)(# 26)(# 28)(B unit)			13.) Vent (red)(right)	FC-2100419	9.00
3.) Lift ring (gray)	FC-2100390	0.50	(Kansas City Southern)(# 26)(# 28)		
(Union Pacific)(# 949)(# 951)(# 963B)			13.) Vent (nickel)(right)	FC-2100420	9.00
4.) Handrail (rear)(blue)	FC-2100391	1.00	(Union Pacific)(# 949)(# 951)		
(18.0mm long)(EMD)(# 950)(# 952)(B unit)			14.) Vent (silver)(left)	FC-2100421	9.00
4.) Handrail (rear)(blue)	FC-2100392	1.00	(EMD)(# 950)(# 952)		
(18.0mm long)(Pere Marquette)(# 95)(# 98)(B unit)			14.) Vent (blue & yellow)(left)	FC-2100422	9.00
4.) Handrail (rear)(green)	FC-2100393	1.00	(Pere Marquette)(# 95)(# 98)		
(18.0mm long)(Kansas City Southern)(# 26)(# 28)			14.) Vent (red)(left)	FC-2100423	9.00
4.) Handrail (rear)(yellow)	FC-2100394	1.00	(Kansas City Southern)(# 26)(# 28)		
(18.0mm long)(Union Pacific)(# 949)(# 951)			14.) Vent (nickel)(left)	FC-2100424	9.00
5.) Piping (w/ stanchions)(left)	FC-2100395	4.00	(Union Pacific)(# 949)(# 951)		
(black)(EMD)(# 950)(# 952)(B unit)			15.) Door (right middle)	FC-2100425	6.00
5.) Piping (w/ stanchions)(left)	FC-2100396	4.00	(blue, yellow & silver)(EMD)(# 950)(# 952)(B unit)		
(blue)(Pere Marquette)(# 95)(# 98)(B unit)			15.) Door (right middle)	FC-2100426	6.00
5.) Piping (w/ stanchions)(left)	FC-2100397	4.00	(blue & silver)(Pere Marquette)(# 95)(# 98)(B unit)		
(green)(Kansas City Southern)(# 26)(# 28)(B unit)			15.) Door (right middle)	FC-2100427	6.00
5.) Piping (w/ stanchions)(left)	FC-2100398	4.00	(green, yellow & red)(Kansas City Southern)		
(gray)(Union Pacific)(# 949)(# 951)(#963B)			(# 26)(# 28)(B unit)		
6.) Piping (w/ stanchions)(right)	FC-2100399	4.00	15.) Door (right middle)	FC-2100428	6.00
(black)(EMD)(# 950)(# 952)(B unit)			(yellow)(Union Pacific)(# 949)(# 951)(# 963B)		
6.) Piping (w/ stanchions)(right)	FC-2100400	4.00	16.) Door (left middle)	FC-2100429	6.00
(blue)(Pere Marquette)(# 95)(# 98)(B unit)			(blue, yellow & silver)(EMD)(# 950)(# 952)(B unit)		
6.) Piping (w/ stanchions)(right)	FC-2100401	4.00	16.) Door (left middle)	FC-2100430	6.00
(green)(Kansas City Southern)(# 26)(# 28)(B unit)			(blue & silver)(Pere Marquette)(# 95)(# 98)(B unit)		
6.) Piping (w/ stanchions)(right)	FC-2100402	4.00	16.) Door (left middle)	FC-2100431	6.00
(gray)(Union Pacific)(# 949)(# 951)(#963B)			(green, yellow & red)(Kansas City Southern)		
7.) Pin (for fan)(brass)	FC-2100172	1.00	(# 26)(# 28)(B unit)		
8.) Winterization hatch	FC-2100403	6.00	16.) Door (left middle)	FC-2100432	6.00
(black)(EMD)(# 950)(# 952)(B unit)			(yellow)(Union Pacific)(# 949)(# 951)(# 963B)		
8.) Winterization hatch	FC-2100404	6.00	17.) Pin (door hinge)	FC-2100365	0.25
(blue)(Pere Marquette)(# 95)(# 98)(B unit)			(21.3mm long)		
8.) Winterization hatch	FC-2100405	6.00	18.) Hinge (door)(plastic)	FC-2100364	1.00
(green)(Kansas City Southern)(# 26)(# 28)(B unit)			19.) Handrail (blue)	FC-2100433	1.00
8.) Winterization hatch	FC-2100406	6.00	(34.0mm long)(EMD)(# 950)(# 952)		
(gray)(Union Pacific)(# 949)(# 951)(#963B)			19.) Handrail (blue)	FC-2100434	1.00
9.) Fan (gray)	FC-2100407	2.00	(34.0mm long)(Pere Marquette)(# 95)(# 98)(B unit)		
(10 blades)(small)			19.) Handrail (green)	FC-2100435	1.00
10.) Fan (gray)	FC-2100408	2.00	(34.0mm long)(Kansas City Southern)		
(10 blades)(large)			(# 26)(# 28)(B unit)		
11.) Fan shroud (large)	FC-2100409	6.00	19.) Handrail (yellow)	FC-2100436	1.00
(black)(EMD)(# 950)(# 952)(B unit)			(34.0mm long)(Union Pacific)(# 949)(# 951)		
11.) Fan shroud (large)	FC-2100410	6.00	20.) Lens (clear)	FA-0000066	2.00
(blue)(Pere Marquette)(# 95)(# 98)(B unit)			(portal)(2.7X10.0mm)		
11.) Fan shroud (large)	FC-2100411	6.00			
(green)(Kansas City Southern)(# 26)(# 28)(B unit)					

*Requires Exchange
All parts are priced as each



E-8 A Unit (trailing)

Parts

Name and Number	Part #	\$Price Per Unit
21.) Air horns (3 horns)(nickel) (EMD)(# 950)(# 952)	FC-2100437	3.00
21.) Air horns (3 horns)(blue) (Pere Marquette)(# 95)(# 98)	FC-2100438	3.00
21.) Air horns (3 horns)(red) (Kansas City Southern)(# 26)(# 28)	FC-2100439	3.00
21.) Air horns (3 horns)(yellow) (Union Pacific)(# 949)(# 951)	FC-2100440	3.00
22.) Handrail (nickel) (23.0mm long)(EMD)(# 950)(# 952)	FC-2100441	1.00
22.) Handrail (blue) (23.0mm long)(Pere Marquette)(# 95)(# 98)	FC-2100442	1.00
22.) Handrail (red) (23.0mm long)(Kansas City Southern)(# 26)(# 28)	FC-2100443	1.00
22.) Handrail (yellow) (23.0mm long)(Union Pacific)(# 949)(# 951)	FC-2100444	1.00
23.) Door (right front) (silver, yellow & blue)(EMD)(# 950)(# 952)	FC-2100445	6.00
23.) Door (right front) (blue & yellow)(Pere Marquette)(# 95)(# 98)	FC-2100446	6.00
23.) Door (right front) (yellow & red)(Kansas City Southern)(# 26)(# 28)	FC-2100447	6.00
23.) Door (right front) (yellow)(Union Pacific)(# 949)(# 951)	FC-2100448	6.00
24.) Door (left front) (silver, yellow & blue)(EMD)(# 950)(# 952)	FC-2100449	6.00
24.) Door (left front) (blue & yellow)(Pere Marquette)(# 95)(# 98)	FC-2100450	6.00
24.) Door (left front) (yellow & red)(Kansas City Southern)(# 26)(# 28)	FC-2100451	6.00
24.) Door (left front) (yellow)(Union Pacific)(# 949)(# 951)	FC-2100452	6.00
25.) Window lens (clear) (7.3X8.7X2.5mm)(door)	FA-0000067	1.00
26.) Builder's plate (EMD)	FC-2100453	3.00
27.) Handrail (blue) (45.5mm long)(EMD)(# 950)(# 952)	FC-2100454	1.00
27.) Handrail (blue) (45.5mm long)(Pere Marquette)(# 95)(# 98)	FC-2100455	1.00
27.) Handrail (green) (45.5mm long)(Kansas City Southern)(# 26)(# 28)	FC-2100456	1.00
27.) Handrail (yellow) (45.5mm long)(Union Pacific)(# 949)(# 951)	FC-2100457	1.00
28.) Windshield wipers (black)	FC-2100458	1.00
29.) Number board housing (blue)(EMD)(# 950)(# 952)	FC-2100459	4.00
29.) Number board housing (yellow)(Pere Marquette)(# 95)(# 98)	FC-2100460	4.00
29.) Number board housing (yellow)(Kansas City Southern)(# 26)(# 28)	FC-2100461	4.00
29.) Number board housing (yellow)(Union Pacific)(# 949)(# 951)	FC-2100462	4.00
30.) Number board (# 952) (EMD)	FG-2100078	1.00
30.) Number board (# 98) (Pere Marquette)	FG-2100079	1.00
30.) Number board (# 28) (Kansas City Southern)	FG-2100080	1.00
30.) Number board (# 951) (Union Pacific)	FG-2100081	1.00

Parts

Name and Number	Part #	\$Price Per Unit
31.) Lens (mars light)(clear) (8.5mm)	FA-0000068	2.00
32.) Lens (headlight)(clear) (8.0X7.0X6.0mm)	FA-2130006	2.00
33.) Handrail (nickel) (12.5mm long)(EMD)(# 950)(# 952)	FC-2100463	1.00
33.) Handrail (blue) (12.5mm long)(Pere Marquette)(# 95)(# 98)	FC-2100464	1.00
33.) Handrail (yellow) (12.5mm long)(Kansas City Southern)(# 26)(# 28)	FC-2100465	1.00
33.) Handrail (yellow) (12.5mm long)(Union Pacific)(# 949)(# 951)	FC-2100466	1.00
34.) Windshield	FA-0000069	6.00
35.) L.E.D.s (red) (270.0mm long wires)	CE-0000008	4.00
36.) Contact spring base	BH-0000001	2.00
37.) Contact spring	IE-0000015	0.50
38.) Contact spring board (13.0X21.0X1.0mm)	BH-0000041	2.00
39.) Screw (M3X3.0mm)(roundhead)	IA-0000296	0.15
40.) Bulbs (grain of wheat) (clear)(6V)(60.0mm long black wires)	CC-0000004	3.00
41.) Bulb (mars light) (clear)(6V)(60.0mm long white wires)	CB-0000003	3.00
42.) Bulb (grain of wheat) (clear)(6V)(60.0mm long blue wires)	CA-0000028	2.00
43.) Screw (4/40X3.0mm)(roundhead)	IA-0000275	0.15
44.) Bracket (metal)(black)	IH-0000227	3.00
45.) Grommet	IH-0000010	0.15
46.) Light reflector (black)(plastic)	CI-0000026	2.00
47.) Bulb (grain of wheat) (clear)(6V)(60.0mm long black wires)	CG-0000023	2.00
48.) Screw (4/40X8.0mm)(roundhead)	IA-0000011	0.15
49.) Engineer	FI-0000001	5.00
50.) Conductor	FI-0000009	5.00
51.) Interior detail	FC-2100467	8.00
52.) Spacer (3.5X6.0X5.0mm)	ID-0000084	0.50
53.) Plastic shield (clear) (46.4X53.6X1.0mm)(fits under CV board)	IH-0000228	1.00
54.) CV board	AG-0000037	30.00
55.) Wire strap (metal)	IH-0000103	1.00
56.) Rubber band	BI-4500004	0.50
57.) Motor (RS-385PH) (8.0X24.0mm worm gear w/ 16.0mm long threads) (9.0X30.0mm flywheel)(brass)	BE-0000065	25.00
58.) Motor mount (black) (fits BE-0000065)	BI-0000048	15.00
59.) Screw (M2.5X6.0mm)(roundhead w/lock washer)	IA-0000001	0.15
60.) Screw (M3X14.0mm)(roundhead)(w/ lock washer)	IA-0000012	0.15
61.) Bolt (8/32X15.0mm) (6.0X8.0mm oversized shank) (1.8X10.0mm slotted head)	IA-0000088	1.00

*Requires Exchange
All parts are priced as each



E-8 A Unit (trailing)

Parts

Name and Number	Part #	\$Price Per Unit	Name and Number	Part #	\$Price Per Unit
62.) Spring (8.0X6.0mm) (w/ 0.6mm thick wire)	IE-0000054	0.50	85.) Ladder (black)(left rear) (Pere Marquette)(# 95)(# 98)(B unit)	FC-2100481	3.00
63.) Washer (7.0X12.0X0.6mm)	ID-0000089	0.15	85.) Ladder (green)(left rear) (Kansas City Southern)(# 26)(# 28)(B unit)	FC-2100482	3.00
64.) Chassis (black)	DH-2100021	*15.00	85.) Ladder (gray)(left rear) (Union Pacific)(# 949)(# 951)(# 963B)	FC-2100483	3.00
65.) Smoke unit (20.5mm high smoke stack)	AA-0000025	50.00	86.) Ladder (silver)(right rear) (EMD)(# 950)(# 952)(B unit)	FC-2100476	3.00
66.) Screw (4/40X6.0mm)(roundhead)	IA-0000003	0.15	86.) Ladder (black)(right rear) (Pere Marquette)(# 95)(# 98)(B unit)	FC-2100477	3.00
67.) Screw (4/40X18.0mm)(roundhead)	IA-0000094	0.15	86.) Ladder (green)(right rear) (Kansas City Southern)(# 26)(# 28)(B unit)	FC-2100478	3.00
68.) DCRU board (w/ yellow, red & black plug sockets)	AC-0000010	39.95	86.) Ladder (gray)(right rear) (Union Pacific)(# 949)(# 951)(# 963B)	FC-2100479	3.00
69.) Screw (4/40X4.0mm)(roundhead)	IA-0000021	0.15	87.) Screw (nickel) (M3X6.0mm)(roundhead)	IA-0000015	0.15
70.) Bracket	IH-0000119	2.00	88.) Pick-up insulator (top)	BD-0000015	2.00
71.) Wire nut (yellow)	BI-4500003	0.25	89.) Traction tire	DE-0000018	0.75
72.) Ladder (silver) (EMD)(# 950)(# 952)(B unit)	FC-2100468	3.00	90.) Fuel tank (silver) (EMD)(# 952)(B unit)	FC-2100492	*20.00
72.) Ladder (black) (Pere Marquette)(# 95)(# 98)(B unit)	FC-2100469	3.00	90.) Fuel tank (black & silver) (Pere Marquette)(# 98)(B unit)	FC-2100493	*20.00
72.) Ladder (green) (Kansas City Southern)(# 26)(# 28)(B unit)	FC-2100470	3.00	90.) Fuel tank (green) (Kansas City Southern)(# 28)(B unit)	FC-2100494	*20.00
72.) Ladder (gray) (Union Pacific)(# 949)(# 951)(# 963B)	FC-2100471	3.00	90.) Fuel tank (gray) (Union Pacific)(# 951)(# 963B)	FC-2100495	*20.00
73.) Switch (large)	BB-0000006	5.00	91.) Nut (2.5X5.0X7.0mm)	IC-0000008	0.50
74.) Screw (M2X4.0mm)(roundhead)	IA-0000058	0.15	92.) Insulator (pick-up)(bottom)	BD-0000024	2.00
75.) Screw (M3X18.0mm)(washer head)(self-drilling)	IA-0000107	0.15	93.) Pick-up (8.0X11.0mm roller)(28.0mm long)	BD-0000038	5.00
76.) Wire strap (metal)(black)	IH-0000012	1.00	94.) Truck side (silver)(left front) (EMD)(# 950)(# 952)	DB-2100028	8.00
77.) Screw (M2X4.0mm)(roundhead)	IA-0000058	0.15	(Union Pacific)(# 949)(# 951)		
78.) Wire harness (190.0mm long wires)(w/ extra wires) (w/ PCB & 4 prong plug)	BC-0000072	8.00	94.) Truck side (black)(left front) (Pere Marquette)(# 95)(# 98)	DB-2100029	8.00
79.) Coupler (non-operating) (43.6mm long)(screw base)	DD-0000035	3.00	94.) Truck side (green)(left front) (Kansas City Southern)(# 26)(# 28)	DB-2100030	8.00
80.) Spring (centering) (long prongs on spring)	IE-0000056	0.50	95.) Truck side (silver)(right front) (EMD)(# 950)(# 952)	DB-2100031	8.00
81.) Screw (M2.5X6.0mm)(washer head)	IA-0000108	0.15	(Union Pacific)(# 949)(# 951)		
82.) Truck side (silver)(left rear) (EMD)(# 950)(# 952)(B unit)	DB-2100022	8.00	95.) Truck side (black)(right front) (Pere Marquette)(# 95)(# 98)	DB-2100032	8.00
(Union Pacific)(# 949)(# 951)(# 963B)			95.) Truck side (green)(right front) (Kansas City Southern)(# 26)(# 28)	DB-2100033	8.00
82.) Truck side (black)(left rear) (Pere Marquette)(# 95)(# 98)(B unit)	DB-2100023	8.00	96.) E-clip (3.0X8.0X0.5mm)	IF-0000002	0.15
82.) Truck side (green)(left rear) (Kansas City Southern)(# 26)(# 28)(B unit)	DB-2100024	8.00	97.) Washer (4.5X10.0X1.0mm)	ID-0000090	0.15
83.) Truck side (silver)(right rear) (EMD)(# 950)(# 952)(B unit)	DB-2100025	8.00	98.) Spring (6.5X14.0mm)(w/ 0.5mm thick wire)	IE-0000022	0.50
(Union Pacific)(# 949)(# 951)(# 963B)			99.) Proto-Coupler® (51.5mm long)	DD-0000001	10.00
83.) Truck side (black)(right rear) (Pere Marquette)(# 95)(# 98)(B unit)	DB-2100026	8.00	100.)T-bar	IG-0000001	0.50
83.) Truck side (green)(right rear) (Kansas City Southern)(# 26)(# 28)(B unit)	DB-2100027	8.00	101.)Pilot (blue) (EMD)(# 950)(# 952)	DG-2130015	15.00
84.) Truck (powered)(3 axle) (w/ support post at end of truck) (has screw holes for PCB board mounting)	DA-2100005	*35.00	101.)Pilot (yellow) (Pere Marquette)(# 95)(# 98)	DG-2130016	15.00
85.) Ladder (silver)(left rear) (EMD)(# 950)(# 952)(B unit)	FC-2100480	3.00	101.)Pilot (green) (Kansas City Southern)(# 26)(# 28)	DG-2130017	15.00
			101.)Pilot (gray) (Union Pacific)(# 949)(# 951)	DG-2130018	15.00

*Requires Exchange

All parts are priced as each



E-8 A Unit (trailing)

Parts

Name and Number	Part #	\$Price Per Unit
102.)Screw (4/40X6.0mm)(flathead)	IA-0000038	0.15
103.)Ladder (silver) (EMD)(# 950)(# 952)(left front/right front)	FC-2100484	6.00
103.)Ladder (black) (Pere Marquette)(# 95)(# 98)(left front/right front)	FC-2100485	6.00
103.)Ladder (green) (Kansas City Southern)(# 26)(# 28)(left front/right front)	FC-2100486	6.00
103.)Ladder (gray) (Union Pacific)(# 949)(# 951)(left front/right front)	FC-2100487	6.00
104.)Spring (door)	IE-0000055	1.00
105.)Truck (powered)(3 axle) (w/ support post at end of truck)	DA-2100004	*35.00

*Requires Exchange
All parts are priced as each



E-8 A Unit (trailing)

